

SPONSORS

Special thanks to our 15/16 Sponsors PRODUCING



HILLIARD LYONS
J.J.B. HILLIARD, W.L. LYONS, LLC | MEMBER NYSE, FINRA & SIPC

**Jewish Heritage
Fund for Excellence**

Greg & Melinda Vincenti • The Jones Family Fund

MARQUEE

J MICHAEL'S
Spa & Salon
luxury nature style

Highland
cleaners



**PHYSICIAN'S CENTER
for Beauty**



Printworx
OF LOUISVILLE

RED CARPET

abc sign up

Eventualities



platinum travel
AFFORDABLE LUXURY



Heather & Chris Dremov • Toni Goldman • Yael & Zack Melzer • Todd Chandler • Sandra & Barry Stoler

SPOTLIGHT

LOUISVILLE, KY
est. 2010
FIFTY CHAIRS
CHAVARI CHAIR RENTALS



NUCOR
NUCOR STEEL GALLATIN

**HEAVEN
HILL
BRANDS**

Barbara & Dr. Gene Dorf • Margie & Bob Kohn • Denise Schiller & Jerry Fine • Maura & Dr. Gerald Temes

STAGE DOOR



**John
The Balloon Guy**

WMB
WILSON & MUIR
BANK & TRUST CO.



**MASONIC
HOMES
of
KENTUCKY**

Dancensation
Studios
more than dance...

H
HALL
talent + development

Lenihan

Sotheby's
INTERNATIONAL REALTY

**TRACEE DORE
INTERIORS**

Terri Bass • Elaine Bornstein • Pat & Chris Bowles • Michael Clark • Chris & Joanna Federico • Jack & Adrienne Guercia
Mike & Sarah Harlan • Dr. & Mrs. Roy Hyman • Dr. Lisa & Mr. Robert Klein • Kate & Allan Latts
John & Sheila Lozon • Garrott Lyons • Brian & Cindy Martin • Candy Pierce • Dr. John & Rose Riehm • Aron Schwartz
Julian & Lois Shapero • Max & Ellen Shapira • Steven Stark & Stephen Smith • Jason Tumulty

BENEFACTORS

Dr. George & Angie Aronoff • Heyman Talent • Briana Clemerson • Linda & Stuart Goldberg • Rusty Henle & Claude Drouet
Jay Klempner • Steve & Susan Kommer • Cantor David Lipp • Ivan & Lois Marks • Perelmuter & Goldberg Orthodontics
Dr. Yair & Nira Riback • Larry & Muffy Sinclair • John Spencer • Ray & Debbie Triplett • Casey Tuma & Greg Sokoler
Betty Vincenti • Sara & Howard Wagner

BECOME A SPONSOR FOR THE 16/17 SEASON!

Contact Lenae McKee Price- 502-238-2768 — lprice@jewishlouisville.org

GENERAL *info*

CENTERSTAGE AT THE JEWISH COMMUNITY CENTER educates, enlightens and entertains through professional quality theatre that fosters diversity, understanding and acceptance.

- **BOX OFFICE & VIP LOUNGE** open one hour prior to showtime.
- **PERFORMANCES** are held in the Linker Auditorium at the Jewish Community Center, 3600 Dutchmans Lane | Louisville, KY 40205.
- **THEATRE OPENS** 30 minutes prior to showtime.
- **HANDICAP ACCESSIBLE SEATING** available.
- **EXCHANGE POLICY:** Tickets are non-refundable, but may be exchanged PRIOR to your performance for another of the same show, availability permitting. Due to price differences, \$5 will be charged when exchanging from a weekday to a weekend performance.



“THE BRILLIANT VISION AND EXPERTISE OF JOHN LEFFERT AND THE GRACIOUS SUPPORT OF EAGER COMMUNITY MEMBERS CREATE PRODUCTIONS FAR GREATER THAN ANY COMMUNITY THEATRE I HAVE EVER KNOWN!”

— Ryan Lanham

For more information visit CenterStageJCC.org or contact us at (502) 238-2709

From the whimsical to the dramatic, the humorous to the tragic, CenterStage offers your ticket to Broadway.

SEASON SUBSCRIBERS,

Each year the CenterStage Board and I set out to select the perfect season. This daunting task is never taken lightly. In examining each show, we consider our audience, our company of actors and our production team with the goal of selecting the perfect combination of new, classic, comedic, dramatic, and family oriented shows that will foster diversity opening the minds of our audiences and our community. As you read about the six award winning, Broadway, smash-hits chosen especially for you, I think you'll agree we did just that.

Each year as I sit down to write this letter, I find myself reflecting on past seasons while also considering CenterStage's future in hopes of finding new and inspirational words to express my gratitude to each of you. This year is no different. Once again having found no better way to express my gratitude, I leave you with this...a very simple, humble yet genuinely heartfelt...Thank You!

From the Heart,

John R. Leffert,
CenterStage Artistic Director
Director of Arts & Ideas



JULY 7-24, 2016

MON.	TUE.	WED.	THUR.	FRI.	SAT.	SUN.
			7 7:30 P.M.		9 7:30 P.M.	10 2 P.M.
			14 7:30 P.M.		16 7:30 P.M.	17 2 P.M.
18 7:30 P.M.			21 7:30 P.M.		23 7:30 P.M.	24 2 P.M.

CenterStage is excited to join Kentucky Shakespeare as a community partner this summer, performing *West Side Story* August 2-7, 2016, at the C. Douglas Ramey Amphitheatre in Central Park



WEST SIDE STORY

Music by
Leonard Bernstein

Lyrics by
Stephen Sondheim

Book by
Arthur Laurents

Based on
Shakespeare's
Romeo and Juliet

West Side Story, a modern day *Romeo and Juliet*, is set on the harsh streets of New York City's Upper West Side during the 1950's. It is the story of two gangs, the Jets and the Sharks, as they battle for control of turf. The conflict escalates when one gang member falls in love with a rival's sister. This classic musical love story is sure to delight audiences of all ages.

SEPT. 15-25, 2016

MON.

TUE.

WED.

THUR.

FRI.

SAT.

SUN.

15

7:30 P.M.

17

7:30 P.M.

18

2 P.M. & 7 P.M.

19

7:30 P.M.

22

7:30 P.M.

24

7:30 P.M.

25

2 P.M. & 7 P.M.

TENNESSEE WILLIAMS'
**CAT ON A
HOT TIN ROOF**

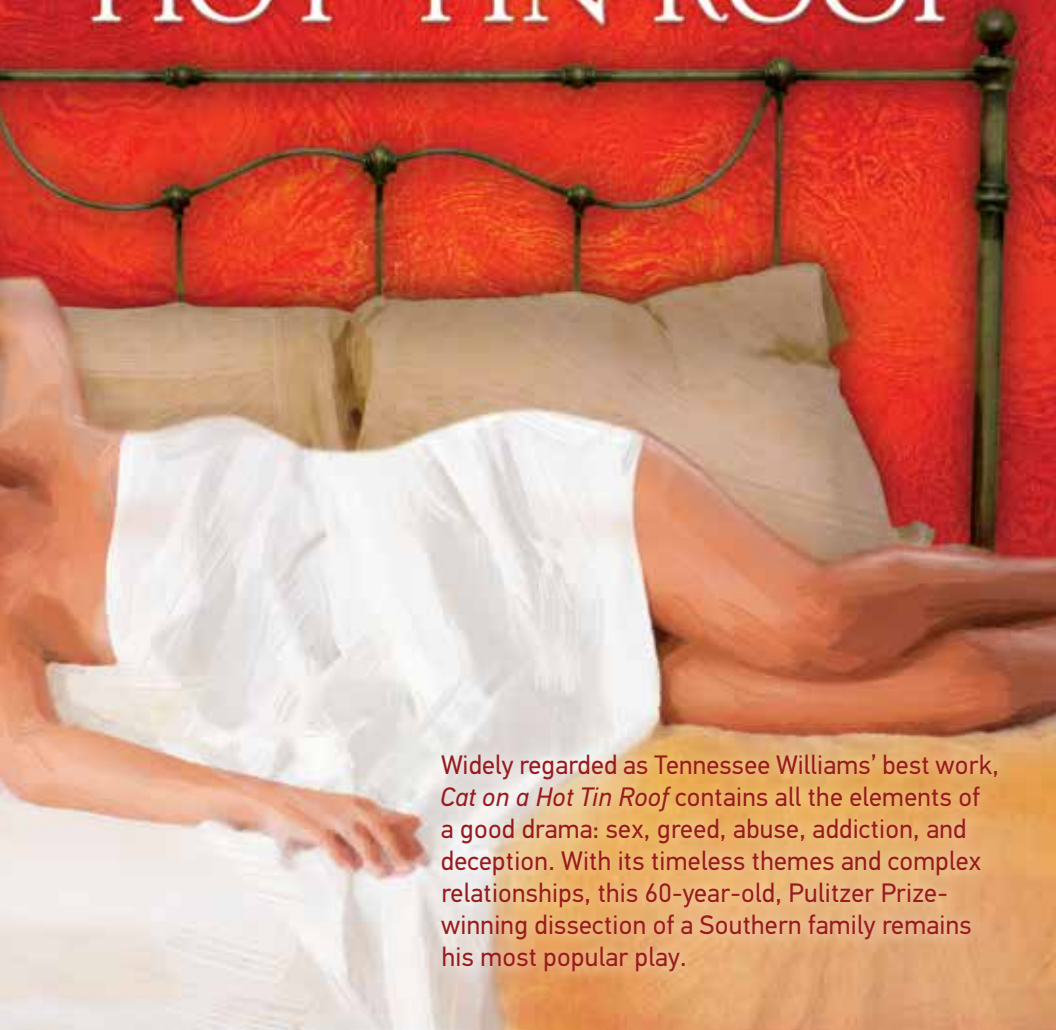

Widely regarded as Tennessee Williams' best work, *Cat on a Hot Tin Roof* contains all the elements of a good drama: sex, greed, abuse, addiction, and deception. With its timeless themes and complex relationships, this 60-year-old, Pulitzer Prize-winning dissection of a Southern family remains his most popular play.

OCT. 27–NOV. 13, 2016

MON. TUE. WED. THUR. FRI. SAT. SUN.

27
7:30 P.M.

29
7:30 P.M.

30
2 P.M.

3
7:30 P.M.

5
7:30 P.M.

6
2 P.M.

7
7:30 P.M.

10
7:30 P.M.

12
7:30 P.M.

13
2 P.M.

ASSASSINS

The background of the lower half of the page is a graphic of the United States flag, with its stars and stripes, that has been shattered into many pieces, as if by a large impact. The cracks are prominent and radiate from a central point, creating a sense of destruction and chaos.

Music & Lyrics by
Stephen Sondheim

Book by
John Weidman

What do John Wilkes Booth, Lee Harvey Oswald, and John Hinckley have in common? They are three of the nine men and women who have killed - or attempted to kill - a United States President, and the characters in the Tony Award-winning musical, *Assassins*. Through his use of wit, comedy and brilliant insight into what motivated these notorious men and women, Sondheim has created the perfect political satire that asks the question, "What does it mean to be an American?"

JAN. 26–FEB. 12, 2017

MON.	TUE.	WED.	THUR.	FRI.	SAT.	SUN.
			26 7:30 P.M.		28 7:30 P.M.	29 2 P.M.
			2 7:30 P.M.		4 7:30 P.M.	5 2 P.M.
6 7:30 P.M.			9 7:30 P.M.		11 7:30 P.M.	12 2 P.M.

Music by
Jule Styne

Lyrics by
Bob Merrill

Book by
Isobel Lennart

Set in the opulent world of Broadway's early years, *Funny Girl* is the story of comedienne Fanny Brice as she clowns her way up and through Vaudeville, on her way to becoming Ziegfeld's "Greatest Star." No honeymoon lasts forever, and soon Fanny finds herself having to choose between a career she loves and the husband who resents her success.



MAR. 16-APR. 2, 2017

MON.	TUE.	WED.	THUR.	FRI.	SAT.	SUN.
			16 7:30 P.M.		18 7:30 P.M.	19 2 P.M.
			23 7:30 P.M.		25 7:30 P.M.	26 2 P.M.
27 7:30 P.M.	28 7:30 P.M.		30 7:30 P.M.		1 7:30 P.M.	2 2 P.M.

Disney and CAMERON MACKINTOSH'S

MARY POPPINS

A stylized silhouette of Mary Poppins in her signature blue dress and hat, holding a purple umbrella. She is positioned behind the large title text. The background features a blue-toned cityscape with silhouettes of buildings and a few lit windows.

Music & Lyrics by
Richard M. Sherman &
Robert B. Sherman

Book by
Julian Fellowes

Additional Music & Lyrics by
George Stiles &
Anthony Drewe

Co-Created by
Cameron Mackintosh

Losing yet another nanny, the Banks family once again finds themselves in turmoil... until, as if in answer to their prayers, the winds change and a new nanny appears... in the most peculiar way! Join practically perfect Mary Poppins, Bert, and the entire Banks family on a life-changing magical journey that will transform and teach us that "anything can happen if you let it!"

MAY 11-21, 2017

MON.

TUE.

WED.

THUR.

FRI.

SAT.

SUN.

11
7:30 P.M.

13
7:30 P.M.

14
2 P.M. & 7 P.M.

15
7:30 P.M.

18
7:30 P.M.

20
7:30 P.M.

21
2 P.M. & 7 P.M.

SONDHEIM

on



Hailed as a “funny, affectionate and revealing tribute to musical theater’s greatest living composer and lyricist,” *Sondheim On Sondheim* paints an intimate portrait of the famed songwriter using his own words and music. Through the use of exclusive interview footage, audiences are treated to an inside look at Stephen Sondheim’s personal life and artistic process through some of his most memorable songs.

Music & Lyrics by
Stephen Sondheim

Book by
James Lapine

EDUCATIONAL *programs*

CenterStage



CENTERSTAGE ACTING OUT is a professional touring children's theatre troupe that travels to schools and other community venues, presenting educational musical theatre to students of all ages. Through collaboration with educators, Acting Out integrates the performing arts into the learning process, thus enriching the lives of each audience and "Opening Minds, One Act at a Time."

BOOK YOUR PERFORMANCE TODAY!

For pricing, reservations and more information, visit CenterStageJCC.org/ActingOut or contact Andrew Stairs, Education Director, at actingout@jewishlouisville.org or by calling (502) 238-2765.

A vibrant illustration of numerous butterflies in various colors (blue, yellow, orange, purple, red) flying around the title text. The background is a soft, textured green and blue wash.

I Never Saw Another Butterfly

*By Celeste Raspanti
& Hana Volavkova*

OVER 15,000 JEWISH CHILDREN PASSED THROUGH TEREZIN, and only about a hundred were still alive at the end of the war. *I Never Saw Another Butterfly* is an inspirational true story of hope, laughter, flowers and butterflies behind the barbed wire. Though there were no butterflies at Terezin, they became a symbol of defiance, making it possible for the children there to play, to live, and to dream.

PUBLIC PERFORMANCES

OCT. 9, 2016 | 2 P.M.

NOV. 9, 2016 | 7 P.M. (Special Kristallnacht Program)

APR. 23, 2017 | 2 P.M.

TOURING

OCT. 2016 – MAY 2017

EDUCATIONAL *programs*

HERSHEL and the HANUKKAH GOBLINS

Adapted for the stage by
Shari Aronson

WHAT ARE THE VILLAGERS TO DO? The holiday-hating hobgoblins are determined to ruin Hanukkah. Can the wandering Hershel break their spell with nothing but his wits, a few pickles, an old dreidel and the help of a young orphan girl? Don't miss the alternative theater production of this year's holiday season inspired by the award-winning children's picture book of the same name by author Eric Kimmel.



PUBLIC PERFORMANCES

Sundays, NOV. 27,
DEC. 4, 11, 18, 2016 | 2 P.M.

TOURING

NOV. 28 – DEC. 16, 2016

ELEPHANT & PIGGIE'S

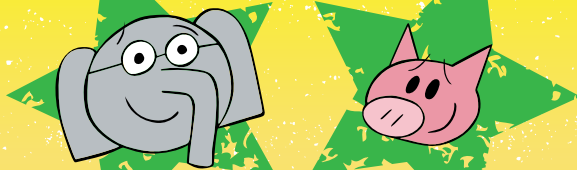

"WE ARE IN A PLAY!"

Music by
Deborah Wicks La Puma

Book & Lyrics by
Mo Willems

Based on the *Elephant and Piggie* books by
Mo Willems

GET READY FOR A MUSICAL EXPERIENCE

ripped from the pages of Mo Willems' beloved, award-winning, best-selling children's books that will leave audiences doing the "Flippy Floppy Floory" dance all night long! In *Elephant & Piggie's "We Are in a Play!"*, Gerald and Piggie take to the stage in a rollicking adventure perfect for young audiences.

PUBLIC PERFORMANCES

FEB. 26, 2017 | 2 P.M.

MAR. 5, 2017 | 2 P.M. • APR. 9, 2017 | 2 P.M.

TOURING

FEB. 2017 – MAY 2017

EDUCATIONAL

programs



CENTERSTAGE ACADEMY

CENTERSTAGE ACADEMY is a youth musical training program where young performers discover, train and develop their talents in a safe, nurturing and noncompetitive environment. Working closely with music theatre professionals, students build a foundation, improve technique and learn skills needed to perform in a musical theatre.

SPOTLIGHT PLAYERS

ONCE on THIS ISLAND

The Tony-nominated Broadway musical, *Once on This Island* is an original full-hearted adaptation of Hans Christian Andersen's popular fairy tale, *The Little Mermaid*. With an ensemble cast, colorful scenery, bright costumes, creative movement, calypso music, fun puppetry and innovative storytelling, *Once on This Island* is the perfect vehicle for young performers to experience a musical from start to finish learning the necessary skills to be a better performer, while making friends, gaining self-confidence and creating memories that will last a lifetime.

AGES: 8-16

REHEARSALS: Thursdays 4:30 - 6:30 P.M. & Sundays 1-3:30 P.M., OCT. 2, 2016-APR. 30, 2017

PERFORMANCES: APR. 27-30, 2017

INSTRUCTORS: Frank Goodloe III, Jordan Price

To register and for additional information visit www.centerstagejcc.org/academy
or by calling 502-459-0660

EDUCATIONAL *programs*

SPOTLIGHT JUNIOR PLAYERS



A tuna fish who can't carry a tune? A Star Fish who can't get an acting job? A seven legged octopus? A zebra fish with spots? A shark who wants to be everyone's friend? Journey under the sea with little tiger shark and his unique collection of friends discover how their differences make them each special. This musical designed specifically for primary grades with 5 original songs, rhyming dialogue, and a cast load of parts is sure to be "oceans of fun!"

AGES: 4-7

REHEARSALS: Sundays 3:45- 5:15 P.M., OCT. 2, 2016-APR. 30, 2017

PERFORMANCES: APR. 27-30, 2017

INSTRUCTORS: Frank Goodloe III, Jordan Price



"CENTERSTAGE ACADEMY IS A WONDERFUL EXPERIENCE FOR ANY CHILD INTERESTED IN MUSICAL THEATRE."

—Rashawna Jones Mullaney



PRIVATE VOICE LESSONS

1 – thirty minute lesson \$30

6 – thirty minute lessons \$150

INSTRUCTOR:

Kenneth Oeth, Professional Vocalist

To register and for additional information visit
www.centerstagejcc.org/academy or by calling 502-459-0660

Save the Date
DECEMBER 3, 2016



*New and Exciting changes are coming
to this already magical night!*

BECOME A *season subscriber*



“A CENTERSTAGE SEASON TICKET IS ARGUABLY THE BEST BARGAIN IN TOWN, OFFERING BROADWAY QUALITY PRODUCTIONS AND AN ECLECTIC REPERTOIRE.”

— Anne Fox Miller

SEASON SUBSCRIBER BENEFITS:

- Up to 20% Savings
- Early admittance into theatre
- Reserved seating up to 15 minutes prior to showtime
- Flexible exchange policy
- Backstage pass to special rehearsals where you will witness how the magic happens
- Subscriber ONLY discounts to other J Arts & Ideas events

SUBSCRIBE TODAY!

📞 Questions? Call 502-238-2773

🌐 www.CenterStageJCC.org

✉️ Mail completed form to: CenterStage | 3600 Dutchmans Lane | Louisville, KY 40205



“AMAZING COMPANY THAT IS DEDICATED TO PRESENTING SOME OF THE MOST AMAZING AND THOUGHT PROVOKING THEATRE AROUND.”

— Taylor Mushnik Clemons

VIP CLUB

NO LINES! *∞* PRIORITY SEATING!

Donate an additional tax deductible \$54 per subscription and become a VIP Club Member with Season Subscription benefits PLUS...

- Escorted first into theatre from our comfortable VIP Lounge
- Complimentary concessions
- Playbill recognition



PARTNERSHIP *opportunities*

Only 60% of our and production and program expenses are covered by ticket revenue. The remaining balance depends on the generosity and support of community members like you!

By becoming a sponsor today you can help CenterStage maintain its professional quality productions and continue "Opening Minds, One Act at a Time."

FOR THE INDIVIDUAL

B **SPOTLIGHT SPONSOR** \$1,000 X _____ Total = \$ _____

Includes two VIP Club season subscriptions, complimentary concessions, four tickets to *Light Up CenterStage*, and recognition in each production's playbill.
(\$664 tax-deduction)

B **STAGE DOOR SPONSOR** \$550 X _____ Total = \$ _____

Includes two VIP Club season subscriptions, complimentary concessions, two tickets to *Light Up CenterStage*, and recognition in each production's playbill.
(\$284 tax-deduction)

B **BENEFACTOR SPONSOR** \$300 X _____ Total = \$ _____

Includes one VIP season subscriptions, complimentary concessions, one ticket to *Light Up CenterStage*, and recognition in each production's playbill.
(\$256 tax-deduction)

FOR YOUR BUSINESS

- **Support your favorite local theatre and grow your business at the same time!**
- Become a sponsor and reach 17,000 of our upscale, contemporary, highly educated, and culturally and religiously diverse patrons!
- Sponsorships range from \$550-\$5,000

BENEFITS INCLUDE:

- Branding in media, print, and marketing materials
- Presence on the CenterStage website including live links
- Advertisements in each production's Playbills
- Special recognition during curtain speeches
- Tickets to share with your clients, colleagues and friends
- Tickets to *Light Up CenterStage*
- *And more!*

ALL SPONSORSHIPS CAN BE TAILORED TO FIT YOUR PHILANTHROPIC AND MARKETING NEEDS!

Contact Lenae McKee Price to custom-build your sponsorship package today!
502-238-2768 • lprice@jewishlouisville.org



**"GREAT SHOWS, GREAT TALENT,
SETS THAT BLOW YOUR MIND...
THEY NEVER DISAPPOINT."**

— Benedicte Denoncourt Partin

SEASON TICKET *order form*

SUBSCRIBE IN 3 EASY STEPS!

1

SELECT SUBSCRIPTION PACKAGE: B Full Season B Pick 5 (select shows below)

B *West Side Story* (July 7-24, 2016) B *Cat On A Hot Tin Roof* (Sept. 15-25, 2016) B *Assassins* (Oct. 27-Nov. 13, 2016)

B *Funny Girl* (Jan. 26-Feb. 12, 2017) B *Disney's Mary Poppins* (Mar. 26-Apr. 2, 2017) B *Sondheim on Sondheim* (May 11-21, 2017)

2

SELECT WEEK AND DAY (select below):

B **Week 1:** B Thurs./7:30 P.M. B Sat./7:30 P.M. B Sun./2 P.M.

B **Week 2:** B Thurs./7:30 P.M. B Sat./7:30 P.M. B Sun./2 P.M.
B Mon./7:30 P.M.

3

CALCULATE TOTAL:

Subscription Options	# of Subscriptions	Price	Total
B Full Season Thurs./Mon.	_____ X	\$98	= \$ _____
B Full Season Sat./Sun.	_____ X	\$108	= \$ _____
B Pick 5 Thurs./Mon.	_____ X	\$88	= \$ _____
B Pick 5 Sat./Sun.	_____ X	\$98	= \$ _____
B VIP CLUB (add a \$54 tax deductible donation per subscription)	_____ X	\$54	= \$ _____
B Sponsorship Level:	_____		= \$ _____
B Additional Tax-Deductible Donation:	B\$18 B\$36 B\$54 BOther		= \$ _____
B Mail Tickets (Optional):		\$2	= \$ _____

SAVE UP TO 20%

GRAND TOTAL = \$ _____

SEASON TICKET *order form*

SUBSCRIBER INFORMATION

Name

Address

City

State

Zip

Phone

Email (emails remain confidential to JCC, receipt and communication only)

B Check Enclosed (payable to *CenterStage at the JCC*)



(Sorry, no AMEX or Discover accepted)

Card #

Expiration Date

Vin#/CVV

Name (as it appears on card)

Signature

Date

 Subscribe Online: CenterStageJCC.org -OR-



Mail form to: CenterStage
3600 Dutchmans Lane
Louisville, KY 40205



Questions? Call us! 502-238-2773

CENTERSTAGE

board & staff

CENTERSTAGE BOARD

CHAIR

Candy Pierce

Light Up CenterStage Chair

Sarah Harlan

Light Up CenterStage Auction Chair

Kelly Dodd

Dona Boone

Jan Bowling

Kristy Calman

Carol Dines

Dr. Eugene Dorf

Virginia Evans

Emily Fields

Frank Goodloe III

Abby Gordon

Lauren Morelli Hammond

Rusty Henle

Cindy Hytken

Anthony Johnson

Sally LaBaugh

Tom LaBaugh

Barbara Myerson Katz

Brian Martin

Rabbi Stanley Miles

Sam Pilotte

Donald Platoff

Jordan Price

Larry Singer

Janet Stites

Ken Stites

Sandy Stoler

Leni Sweet

Carrie Syberg



CENTERSTAGE STAFF

John R. Leffert

CenterStage Artistic Director

Director of Arts & Ideas

jleffert@jewishlouisville.org • 502-238-2753

Anne Ensign-Urteaga

CenterStage Audience Services Manager

aensign@jewishlouisville.org • 502-238-2773

Andrew Stairs

CenterStage Education Director

actingout@jewishlouisville.org • 502-238-2765

Lenae McKee Price

JCC Development Director

lprice@jewishlouisville.org • 502-238-2768



Jewish Community Center of Louisville

3600 Dutchmans Lane • Louisville, KY 40205

502.459.0660 • www.jewishlouisville.org

CenterStage 16/17 SEASON

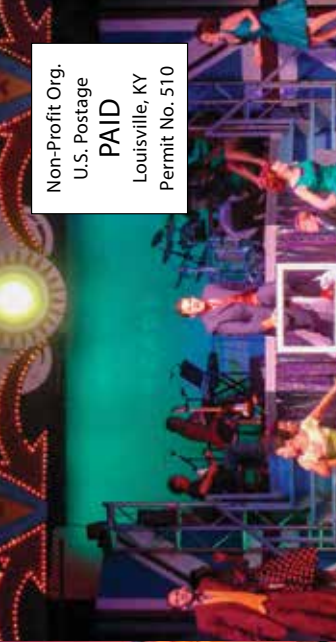

Non-Profit Org.
U.S. Postage
PAID
Louisville, KY
Permit No. 510